Hurst

Uniform Guide

2026–27

Year 7 - Upper Sixth

School Uniform

Year 7 to Fifth Form

Hurst

The uniform is fully flexible and non gendered, with pupils choosing from:

- A choice of skirt, checked or plain navy trousers
- A choice of white stiff collar shirt and tie or Revere collar
- A choice of regular or fitted blazer
- A choice of quarter zip or v-neck cable knit jumper

Trousers/Skirt

Options

- Trousers - navy
- Trousers - navy and red check
- Skirt

Trousers – navy	**Skirt**	**Trousers – navy and red check**
Navy	Navy and red check	Navy and red check
Polyester/wool mix	Polyester/wool mix	Polyester/wool mix
Pleated	Mock kilt style with button detail	Pleated
Belt loops	Ankle length	Belt loops

Shirts

Options

- Revere Collar Shirt (no tie required)
- Stiff Collar Shirt (tie required)

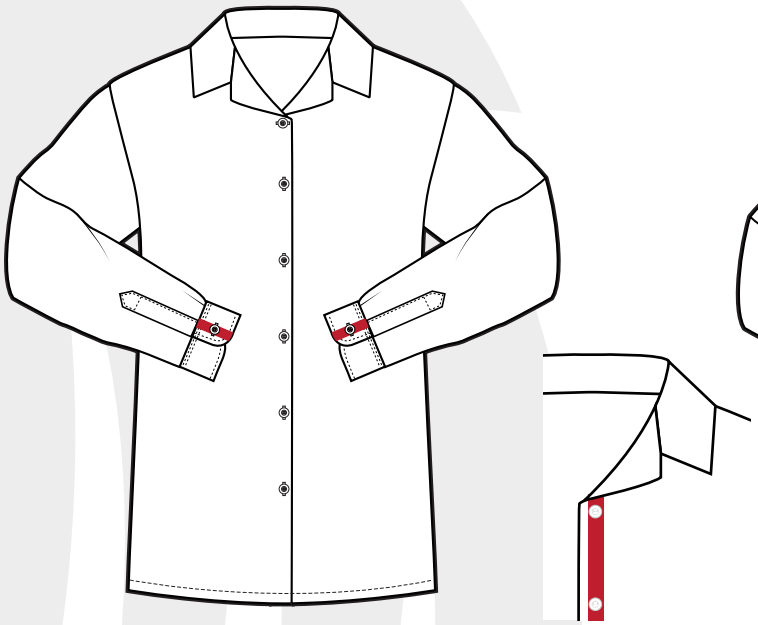

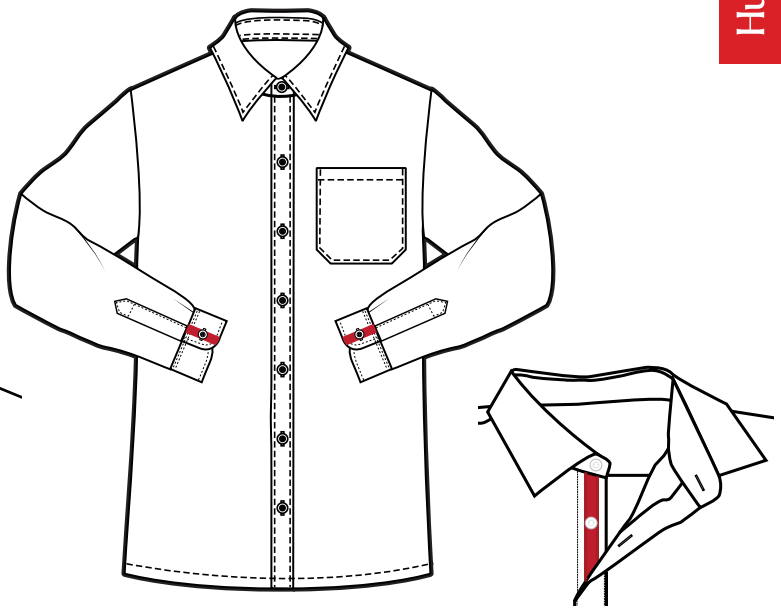

Revere Collar Shirt

White
Cotton
‘Oxford’ style
Red tape trim
Long sleeve

Stiff Collar Shirt

White
Cotton
‘Oxford’ style
Red tape trim
Long sleeve

Blazers

Options

- Regular
- Fitted

Regular fit blazer

Navy
Polyester/wool mix
Red insert piping
Red stitching detail on first button on sleeves
Two buttons
Embroidered Hurst eagle logo

Fitted blazer

Navy
Polyester/wool mix
Red insert piping
Red stitching detail on first button on sleeves
One button
Fitted look around the waist
Embroidered Hurst eagle logo

Jumpers

Options

- Quarter-zip jumper
- V-neck jumper

Quarter-zip jumper

Navy

Quarter-length zip

High collar

Cable knit

Embroidered Hurst eagle logo

V-neck jumper

Navy

V-neck

Cable knit

Embroidered Hurst eagle logo

Jacket

Padded Jacket

Optional

Padded Jacket

Navy

Padded

Full length zip

Two front pockets

Front: Hurst eagle

Back: Hurst logo

Ties

Add a tie

Hurst tie - required with stiff collar shirt

Hurst tie

Navy blue

Hurst crest

House ties

House colours

Houses shown:
Star and Woodard

House Badges
Shell to Sixth Form

Add your House badge

Badges should be worn on the lapel of the blazer.

Chevron

Crescent

Eagle

Fleur de Lys

Martlet

Pelican

Phoenix

Red Cross

Shield

Star

Wolf

Woodard

Hurst

Shirts and ties

A school tie must be worn with the Stiff Collar Shirt.

House badges

House badges will be provided by the pupil's Houseparent.

Dance Kit

For GCSE Dance only

T-shirt

This is the same Performance Tee as required for the Games Kit.

Front

Back

Totem Performance Tee

Navy

Round neck

Front: Red Hurst eagle, Player Layer logo and red shoulders

Back: Red Hurst logo

Midlayer

This is the same Totem Midlayer as required for the Games Kit.

Front

Back

Totem Midlayer

Navy

Quarter zip

Long sleeves

Front: Red Hurst eagle, Player Layer logo and red shoulders

Back: Red Hurst logo

Dance Kit

For GCSE Dance only

Options

- Leggings
- Sweatpants

Front Side Back

Front Back

EcoLayer Leggings

Navy

Front: Player Layer logo and Red Hurst eagle on thighs

Back: Player Layer logo on left ankle

Sweatpants

Navy

Drawstring

Front: Player Layer logo and Red Hurst eagle on thighs

Leggings/Sweatpants

Dance bottoms (leggings/sweatpants) are not available from the Uniform Shop. These will be available from the Dance department.

Sixth Form Uniform

Sixth Form Uniform
Checklist

Suit
Matching jacket and trousers/skirt

Shirt

Stiff collar shirt (tie required)
Fitted blouse with collar (no tie required)

Tie
Required with a stiff collar shirt

Jumper/cardigan (optional)

Waistcoat (optional)
Should be the same colour as the suit

Socks
or
Tights (optional)

Shoes
Should co-ordinate with the suit and have a maximum of 5cm heel.

Examples of suits that may be acceptable.

Plain suit in a sensible colour

Patterned suit in a sensible colour

Plain suit in a sensible colour, shirt with a stiff collar and a sensible tie

Patterned suit in a sensible colour and waistcoat matches the suit

Examples of suits that would not be acceptable.

Plain suit in a sensible colour (Please note the shirt is not acceptable as it doesn't have a collar)

Bright colour and top is not a shirt with a collar

Bright colour, and top and bottom of outfit don't match

Plain suit in a sensible colour, shirt with a stiff collar and a sensible tie

Bright colour; top and bottom of outfit don't match and no tie

Suit is too patterned and no tie

Games Kit

Girls

Years 7 to Upper Sixth

Games Kit for Girls
Checklist

Clothing items are outlined in more detail over the page.

Some items may require your child's initials to be embossed on them - this is available from the College Uniform Shop at a nominal charge.

Core Kit

These must be obtained from the College Uniform Shop.

Pro Layer Shirt

Totem Performance Tee

Totem Skort
or
Totem Shorts

Totem Midlayer

Totem Jacket

Track Pant

Sports socks

Sports Holdall
and/or
Sports Backpack

Optional

Totem Sweatshirt
This may be purchased from the College Uniform Shop.

Sports bra

Under shorts/skins
Navy
To wear under netball and tennis dresses

Sports towels

Trainers
With inbuilt arch and laces

Sports specific equipment

The following sports equipment are required for sports chosen as part of the Games option process.

Hockey

Hockey stick

Mouth guard

Shin pads

Astro Shoes

Athletics

Running spikes/trainers

Tennis

Tennis racquet

Swimming

Swimming costume

Swimming cap

Cricket

Girls Cricket players only.

Cricket shirt

Cricket trousers

Cricket boots

Cricket v-neck slipover

Tops
Games Kit - Girls

Front

Back

Front

Back

Prolayer Shirt

Red

Round neck with collar

Front: White Hurst eagle and Player Layer logo

Back: White Hurst logo and Player Layer logo

Cap sleeves

Totem Performance Tee

Navy

Round neck

Front: Red Hurst eagle, Player Layer logo and red shoulders

Back: Red Hurst logo

Skorts and Shorts
Games Kit – Girls

Front

Back

Front

Back

Totem Skort

Navy

Elastic waistband

Front: Red Hurst eagle and Player Layer logo

Sides: Red

Totem Shorts

Navy

Elastic waistband

Red drawstring

Front: Red Hurst eagle and Player Layer logo

Sides: Red

Midlayers
Games Kit - Girls

Front

Back

Front

Back

Totem Midlayer

Navy

Quarter zip

Long sleeves

Front: Red Hurst eagle, Player Layer logo and red shoulders

Back: Red Hurst logo

Totem Sweatshirt (optional)

Navy

Round neck

Long sleeves

Front: Red Hurst eagle, Player Layer logo and red shoulders

Back: Red Hurst logo

Outer Layers
Games Kit - Girls

Front

Back

Front

Back

Totem Jacket

Navy
Full length zip
Long sleeves
Front: Red Hurst eagle, Player Layer logo and red shoulders
Back: Red Hurst logo

Track Pant (47)

Navy
Elastic waistband and red drawstring
Front: Red Hurst eagle and Player Layer logo on legs

Games Kit

Boys

Years 7 to Upper Sixth

Games Kit for Boys
Checklist

Clothing items are outlined in more detail over the page.

Some items may require your child's initials to be embossed on them - this is available from the College Uniform Shop at a nominal charge.

Core Kit

These must be obtained from the College Uniform Shop.

- Totem Performance Tee
- Reversible Playing Shirt
- Totem Shorts
- Rugby Shorts
- Totem Midlayer
- Totem Jacket
- Track Pant
- Sports socks
- Sports Holdall
  and/or
  Sports Backpack

Optional

- Totem Sweatshirt
  This may be purchased from the College Uniform Shop.
- Under shorts/skins
  To wear under Rugby Shorts
- Sports towels
- Trainers
  With inbuilt arch and laces

Sports specific equipment

The following sports equipment are required for sports chosen as part of the Games option process.

Rugby

- Rugby boots
- Mouth guard
  (also required for Hockey)
- Protective head gear

Hockey

- Hockey stick
- Mouth guard
  (also required for Rugby)
- Shin pads
- Astro Shoes

Cricket

- Cricket shirt
- Cricket trousers
- Cricket boots
- Cricket v-neck slipover

Athletics

- Running spikes/trainers

Tennis

- Tennis racquet

Swimming

- Swimming shorts
- Swimming cap

Tops
Games Kit - Boys

Front

Back

Totem Performance Tee

Navy

Round neck

Front: Red Hurst eagle, Player Layer logo and red shoulders

Back: Red Hurst logo

Reversible Playing Shirt

Red or blue

Round neck

Front: Red/White Hurst eagle and Player Layer logo

Back: Hurst logo

Short sleeves with Hurst eagle design

Shorts
Games Kit - Boys

Front

Back

Front

Back

Totem Shorts

Navy

Elastic waistband and red drawstring

Front: Red Hurst eagle and Player Layer logo on legs

Sides: Red

Rugby Shorts (47)

Navy

Elastic waistband and red drawstring

Front: Red Hurst eagle and Player Layer logo on legs

Midlayers
Games Kit - Boys

Front

Back

Front

Back

Totem Midlayer

Navy

Quarter zip

Long sleeves

Front: Red Hurst eagle, Player Layer logo and red shoulders

Back: Red Hurst logo

Totem Sweatshirt (optional)

Navy

Round neck

Long sleeves

Front: Red Hurst eagle, Player Layer logo and red shoulders

Back: Red Hurst logo

Outer Layers
Games Kit - Boys

Front

Back

Front

Back

Totem Jacket

Navy
Full length zip
Long sleeves
Front: Red Hurst eagle, Player Layer logo and red shoulders
Back: Red Hurst logo

Track Pant (47)

Navy
Elastic waistband and red drawstring
Front: Red Hurst eagle and Player Layer logo on legs

Sports Accessories
Games Kit – All Pupils

Front

Back

Sports Socks

Euro Elite Pro Socks with Cool Max foot

Navy and red stripes

Knee length

Mouthguards

Our Mouthguard supplier, OPRO, will visit Hurst before the start of term, on Thursday 29 August from 3.00pm to 6.00pm, to assist with custom-fit orders.

Pupils will be chaperoned to their appointment as part of the induction day.

To book an appointment please go to the OPRO website at **oproschools.com** and follow these steps:

1. Select Shop Mouthguards from the top menu
2. Select School and Club Designs
3. Put Hurstpierpoint College in the search box
4. Click on the image
5. Add any preferences
6. In the Impression Method: Impression Visit box select Impression Visit
7. Select Next Step
8. Add details and follow steps on screen

If you are having trouble with the ordering process please contact OPRO on **01442 430693** who will be happy to help.

Hurst-branded mouthguards can be ordered at this appointment, if desired.

Off the shelf mouthguards can also be bought from the College Uniform Shop and online.

If your child already has a mouthguard, please check it still fits. Your child's growth can prejudice the fitting and effectiveness of a mouthguard.

Sports Bags
Games Kit – All Pupils

Front

Back

Front

Back

Sports Backpack

Luglayer V2 Backpack
Navy and black
Adjustable shoulder straps and top handle
Front: Red Hurst eagle and black Player Layer logo
One size

Sports Holdall

Luglayer V2 Holdall
Navy and black
Adjustable shoulder straps and top handle
Front: Red Hurst eagle and black Player Layer logo
One size

Uniform Rules
Year 7 to Fifth Form

Shoes

Black

Leather or leather-look

Plain/unadorned

Flat heel

Socks and Tights

Tights need to be plain black/navy/flesh coloured with no patterns or seam.

Socks need to be ankle length or knee length in black or white as an alternative to tights.

House badges

Badges will be provided for all students when they join Hurst.

Personal appearance

Pupils are expected to take pride in their appearance and we appreciate parents' support in ensuring they look smart.

Hair

The following rules apply to all pupils:

Hair must be brushed and tidy

Hair should not be so long that it falls over the face. In particular, it must not obscure the eyes

Long hair which falls below the shoulder must be tied up neatly (Years 7 and 8 only)

Braided hair must not be adorned with coloured threads or beads

With the exception of medical reasons, hair must not be shorter than a grade 2 cut (ie. more hair should be seen than skin). Any marked differences in length should be blended so that it is not noticeable

Extreme haircuts or overtly/aggressively coloured/dyed hair is not permitted

Facial hair is not permitted

No pupil is allowed to cut another pupil's hair, unless under the direct supervision of their HoM.

The Deputy Head of College, Deputy Head Pastoral and the Senior Mistress are the arbiters of what is reasonable and acceptable.

As a consequence of breaking these rules, the pupil may be sent home immediately. The pupil will return once their appearance is deemed to be acceptable and in line with College rules.

Jewellery

Pupils may wear:

Earrings - one pair, with an earring in each ear lobe

Bracelet - one simple metal bracelet. No beads, leather bands or thread are allowed

A ring - one small metal ring

A necklace - one simple metal necklace. No beads are allowed

Any other jewellery that is worn, including anklets, will be confiscated until the end of the half term.

Makeup

Pupils in Shell and Remove should not wear makeup or nail varnish.

Pupils in Fifth Form may wear:

Foundation - as a light covering

Lip gloss - colourless

Nail varnish - clear in colour

Uniform Rules
Sixth Formers

Additional Sixth Form uniform rules

Below are additional points to help guide Sixth Form students on what is acceptable to wear at College.

Suits

Sixth Form students should dress in formal office attire: matching two- or three-piece suits, with sober colouring and patterns

Trousers and skirts should not be skin tight

Trousers must be full length and skirt length must be on the knee

Skirts should not have slits or visible zips at the back

Denim and chino fabrics must not be worn

Belts should be co-ordinated, formal and discreet

Shirts

Must be office-ready, opaque, a comfortable tailored fit and must be long enough to cover the stomach

The top button of girls' shirts must be above the cleavage

Examples of informal shirts that are not acceptable are: 'cowboy' check shirts, denim or heavily branded shirts

Jumpers/Cardigans

Jumpers must be office-suitable and fit comfortably under a suit jacket

Sweatshirts and heavily branded jumpers are not allowed

Jumpers must not be used in place of ties

Ties

Ties must be worn, well-tied, at all times, with the top button done up.

Shoes

Shoes must be formal office-wear leather, or leather-look

Shoes with raised or stiletto heels are not allowed

The following informal shoes are not acceptable: boots (including ankle boots), canvas shoes, moccasins, 'deck' shoes, trainers (including black leather trainers)

Coats

Smart overcoats may be worn over suits as students are walking around the campus but not in Chapel or during lessons

Other items

Tights must be plain and without seams

Hair

The following rules apply to all students:

Hair must be brushed and tidy

Hair should not be so long that it falls over the face. In particular, it must not obscure the eyes

Braided hair must not be adorned with coloured threads or beads

With the exception of medical reasons, hair must not be shorter than a grade 2 cut (ie. more hair should be seen than skin). Any marked differences in length should be blended so that it is not noticeable

Extreme haircuts or overtly/aggressively coloured/dyed hair is not permitted

Facial hair is not permitted

No student is allowed to cut another student's hair, unless under the direct supervision of their HoM.

The Deputy Head of College, Deputy Head Pastoral and the Senior Mistress are the arbiters of what is reasonable and acceptable.

As a consequence of breaking these rules, the student may be sent home immediately. The student will return once their appearance is deemed to be acceptable and in line with College rules.

Jewellery

Students in the Sixth Form may wear additional rings/bracelets/necklaces, as long as the overall look is formal and office-ready

In line with the principle of formal, office-ready appearance, ear piercings in the Sixth Form are limited to two per ear

No additional visible body piercings are allowed

Make up

Students in the Sixth Form may wear subtle make up. They may also wear well-maintained nail varnish but not flamboyant nail art

In summary

In all regards, the College's definition of 'formal office-ready attire' and any other terms in this policy is final, and Sixth Form students can be told to desist wearing any items

Hurst

Labelling Clothing

Naming items

All clothing, including casual clothes and footwear, should be clearly marked with your child's name.

Sew on labels from the Uniform Shop may take several weeks to be delivered, so please ensure you order well in advance.

The embossing service is available at the Uniform Shop, but please note that this may take a few days for items to be completed.

Items should be named as follows:

Shirts and blouses:
On the inside of the collar

Vests and T-shirts:
On the inside the of the neck

Underwear:
On the inside of the back waist
(not on the elastic)

Socks:
Inside, vertically below the elastic

Towels:
On the corner

Duvet covers:
On the opening on the outside

Games Kit

Certain items of Games Kit may require your child's initials embossed on the front. These items include:

House games shirts

Track pants

Fleece tops

Showerproof training track tops

Skorts

Rugby shirts

Rugby shorts

House abbreviations

House abbreviations, for inclusion on name tapes, are as follows:

Chevron: CH

Crescent: CR

Eagle: EA

Fleur: FL

Martlet: MA

Pelican: PE

Phoenix: PH

Red Cross: RC

Shield: SH

Star: ST

Wolf: WL

Woodard: WO

College Uniform Shop
Stevensons

The Stevensons College Uniform Shop is located on the school campus.

Email:
hurstpierpoint@stevensons.co.uk

Website:
stevensons.co.uk

Opening times

Parents and pupils may drop in without a prior appointment.

The latest Uniform Shop opening times can be found on the Hurst website: hppc.co.uk/uniform

Term time

Monday:	8.00am – 5.00pm
Tuesday	9.00am – 5.00pm
Wednesday:	9.00am – 5.00pm
Thursday:	Closed
Friday:	8.00am – 5.00pm

Please note, the Uniform Shop is cashless.

Summer holiday 2026

The Uniform Shop will be open for fitting appointments on Mondays to Thursdays from: Monday 20 July to Thursday 27 August.

We recommend all new starters book for advice on sizing and uniform requirements. Appointments can be booked via the Stevensons website for both new and existing pupils.
stevensons.co.uk

Walk-in appointments will be available on the following dates from 9.00am to 4.00pm:

- Friday 28 August
- Tuesday 1 September
- Wednesday 2 September

Please note, the shop closes for lunch from 12.00pm – 1.00pm.

Ordering online

School uniform is available to purchase from the Stevensons website: stevensons.co.uk

Postal options and Click and Collect are available.

Returns policy

Our industry-leading 120 day returns policy means you can purchase now with confidence, even if your child has a sudden growth spurt before the start of school.

Stevensons updates

Please register an account on the Stevensons website if you don't already have one. This will allow the Uniform Shop to legally contact you to alert you to any unplanned changes.

Location

The on-site shop is located on Chalker's Lane, next to the Dance and Drama studios (opposite the Senior Prep School). There are reserved parking spaces for customers.

Stationery and toiletries

As well as selling uniform, the shop also sells stationery and toiletry items which are available for pupils.

Second-Hand Uniform Shop
Hurst Foundation

Second hand Uniform Shop

The Hurst Foundation runs a Second Hand Uniform Shop to raise funds which will directly benefit the pupils. The shop is located behind the main uniform shop – take the path that runs to the right-hand side of the main uniform shop (through the gate), then turn left through the green gates and the shop is on the right.

Opening times

Term time
Mondays 8.00am – 9.30am
First Friday of each month
3.45pm – 5.00pm

Please note, the Second Hand Uniform Shop will not be open during the summer holiday in 2026.

Selling/Donating

Current uniform for sale can be brought to the shop when it is open or left at any other time with the Lodge. All uniform should be clean and in good condition.

Everything should be clearly labelled with the seller's name and address. A telephone number and bank details should be put in a sealed envelope so payment can be made via BACS. 50% of the proceeds go to the seller and 50% to the Hurst Foundation funds.

Anything not deemed suitable for sale or unsold after 2 years will be donated to charity.

For further information please email **shus@hppc.co.uk** or contact the Second hand Uniform Shop via the Parent Portal.

In the short term, it makes sense to use up as much of the current stock as possible, particularly for families with older children who are coming to the end of their time in the Middle School. Any unsold items will be donated to charity as part of an initiative to ensure that there is zero landfill as a result of this change. It will, of course, take time to build up a stock of second hand items from the new range, but over the course of the year they will begin to acquire items from children who have quickly outgrown their clothes, and I would urge you to make full use of this excellent resource.

Sustainability
Stevensons

It is important to Hurst that our school uniform is as sustainable as possible.

Our school uniform is provided by Stevensons who have the following sustainability standards:

All recycled fabrics are Global Recycled Standard (GRS) certified.

Fabrics are 100% recycled polyester. The raw material comes from water bottles from which the yarn is created and then knitted into polyester fabric.

Uniform, the gift that keeps on giving.

Have you ever wondered where all of our old or used uniforms end up?

At Stevensons, we support numerous charities, but we are particularly significant contributors to the Christadelphian Jewish Clothing Relief who assist individuals in need due to financial hardship. Specifically, they provide warm clothing, bedding, and personal items to relieve impoverished people, including those of Jewish and other ethnic backgrounds residing in harsh climates or hostile environments worldwide. Countries that receive such support include Ukraine, Israel, Moldova, Belarus, and Sierra Leone. Stevensons are proud to be able to contribute to this initiative and ensure that any redundant uniform pieces can be used for another purpose rather than ending up in landfill.

Your Future.

Sustainability
PlayerLayer

The Hurst Sports Kit is created by Player Layer. Their design approach is to create simple, durable, multifunctional sports kit which can be customised and which will last.

Our Hurst Playerlayer Core Sports Kit, which will be stocked in our Uniform Shop, is almost all made from recycled polyester. The exceptions are bags, socks and some of the trim details (e.g. zips, pullers and silicone embellishments).

Player Layer have created sports kit in innovative sustainable ways from materials such as recycled plastic, coffee beans, bamboo charcoal and organic cotton.

Recycled Plastic

"We take old water bottles and chop them into tiny pieces which can be used as the basic ingredient for our yarns, this is then spun into fabric..."

"Our latest innovation in Recycled materials is a 100% recycled polyester, 100% water proof outerwear fabric."

Organic Cotton

"Many of us don't realise that often, what we wear started life in the soil. Cotton is grown in a field, the fluffy fibre is picked and then spun into thread. Once woven into material it is light, breathable, easy to work with and easy to wear.

There are various sustainable cottons available, but, if you want to be sure what you are buying is grown in a truly sustainable way, certified organic cotton is the best option. Organic is the only system which eliminates highly toxic substances from the environment and instead works holistically, for the long-term benefit of people and the planet.

We use Organic Cotton in our range of Hoodies, Sweatshirts and Tee Shirts. There is always a place for cotton in the athletes kit bag, but let's make it organic... One Earth, One Team, Belong..."

Find out more at
playerlayer.com/our-fabrics

Uniform Shopping List

Child's name: **Child's year:**

School Uniform	Games Kit	Other items e.g. Dance kit, shoes, sew on labels

Child's name: **Child's year:**

School Uniform	Games Kit	Other items e.g. Dance kit, shoes, sew on labels

Uniform Shopping List

Child's name: **Child's year:**

School Uniform	Games Kit	Other items e.g. Dance kit, shoes, sew on labels

Child's name: **Child's year:**

School Uniform	Games Kit	Other items e.g. Dance kit, shoes, sew on labels

Hurst

Uniform Shopping List

Child's name: **Child's year:**

School Uniform	Games Kit	Other items e.g. Dance kit, shoes, sew on labels

Child's name: **Child's year:**

School Uniform	Games Kit	Other items e.g. Dance kit, shoes, sew on labels

Uniform Shopping List

Child's name: **Child's year:**

School Uniform	Games Kit	Other items e.g. Dance kit, shoes, sew on labels

Child's name: **Child's year:**

School Uniform	Games Kit	Other items e.g. Dance kit, shoes, sew on labels

Hurst

Hurst
College Lane, Hassocks,
West Sussex BN6 9JS

01273 833636
info@hppc.co.uk

@HurstCollege
@Hurst_College

hppc.co.uk